

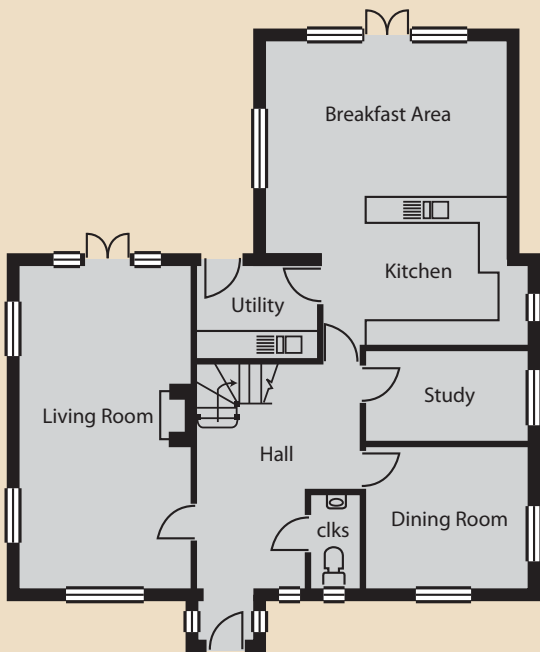

*Jenny Moody*  
Homes we are proud to put our name to

## Burford in Little Baddow - Plot 1

### Ground Floor



#### Specifications

Living Room	3875 x 6975mm / 12'8" x 22'10"
Study	3575 x 1975mm / 11'8" x 6'5"
Dining Room	3575 x 3025mm / 11'8" x 9'11"
Kitchen/ Breakfast Area	5395 x 6725mm / 17'8" x 22'0" (max)

### First Floor

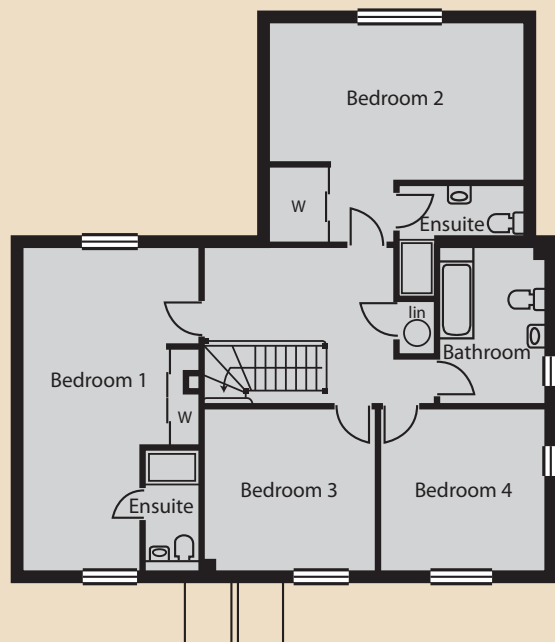

#### Specifications

Bedroom 1	3875 x 6975mm / 12'8" x 22'10" (max)
Bedroom 2	5395 x 4865mm / 17'8" x 16'0" (max)
Bedroom 3	3695 x 3575mm / 12'1" x 11'8"
Bedroom 4	3575 x 3575mm / 11'8" x 11'8"



*Jenny Moody*  
Homes we are proud to put our name to

**Burford in Little Baddow - Plot 2**

**Ground Floor**

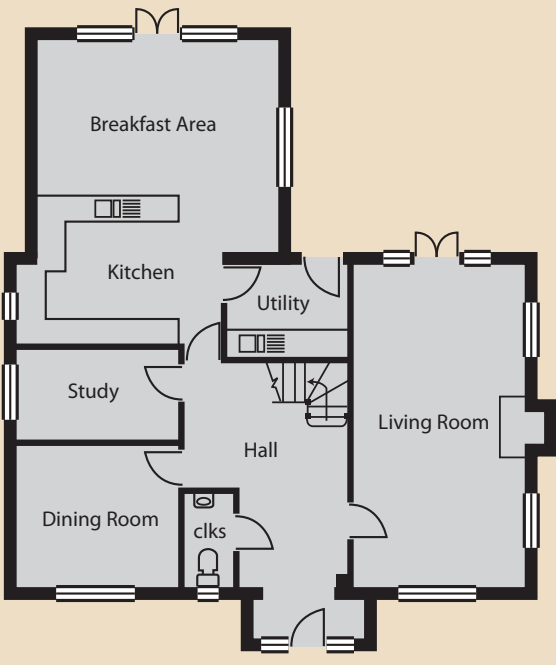

Specifications

Living Room	3875 x 6975mm / 12'8" x 22'10"
Study	3575 x 1975mm / 11'8" x 6'5"
Dining Room	3575 x 3025mm / 11'8" x 9'11"
Kitchen/ Breakfast Area	5395 x 6725mm / 17'8" x 22'0" (max)

**First Floor**

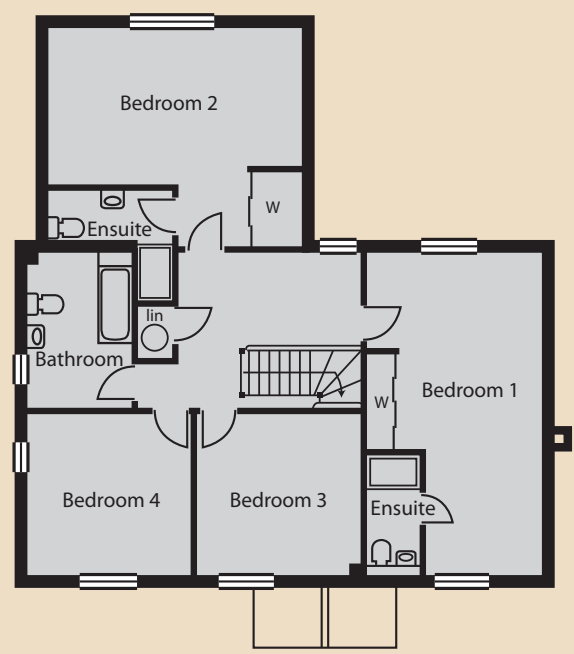

Specifications

Bedroom 1	3875 x 6975mm / 12'8" x 22'10" (max)
Bedroom 2	5395 x 4865mm / 17'8" x 16'0" (max)
Bedroom 3	3695 x 3575mm / 12'1" x 11'8"
Bedroom 4	3575 x 3575mm / 11'8" x 11'8"