

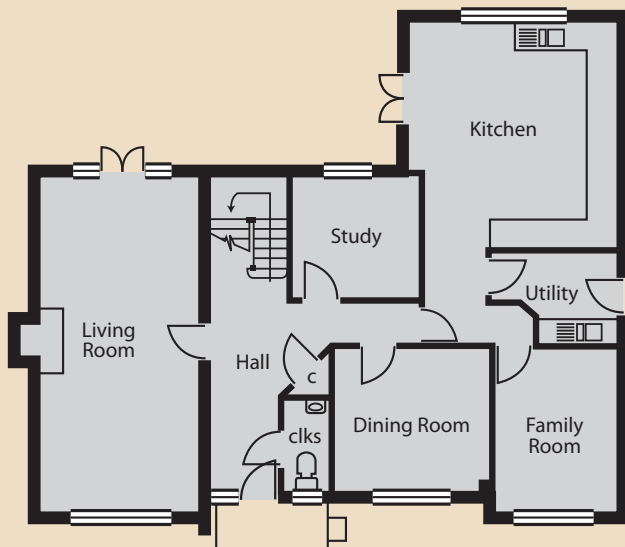

*Jenny Moody*  
Homes we are proud to put our name to

**Parkdale in Danbury - Plot 1**

**Ground Floor**



Specifications

Living Room	3775 x 7415mm / 12'4" x 24'3"
Study	2975 x 2615mm / 9'9" x 8'7"
Dining Room	3575 x 3125mm / 11'8" x 10'3"
Family Room	2765 x 3575mm / 9'0" x 11'8"
Kitchen	4575 x 4935mm / 15'0" x 16'2"

**First Floor**

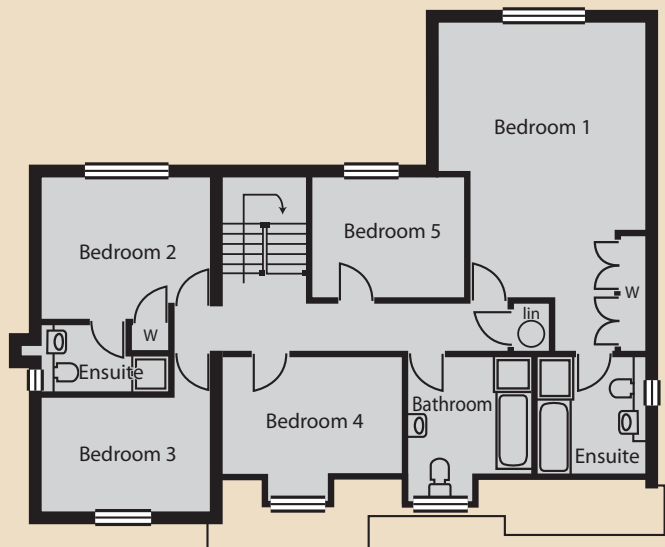

Specifications

Bedroom 1	4575 x 7315mm / 15'0" x 24'0" (max)
Bedroom 2	3775 x 3040mm / 12'4" x 9'11" (max)
Bedroom 3	3775 x 2700mm / 12'4" x 8'10"
Bedroom 4	3845 x 2655mm / 12'7" x 8'8"
Bedroom 5	3475 x 2640mm / 11'4" x 8'7"



*Jenny Moody*  
Homes we are proud to put our name to

## Parkdale in Danbury - Plot 2

### Ground Floor

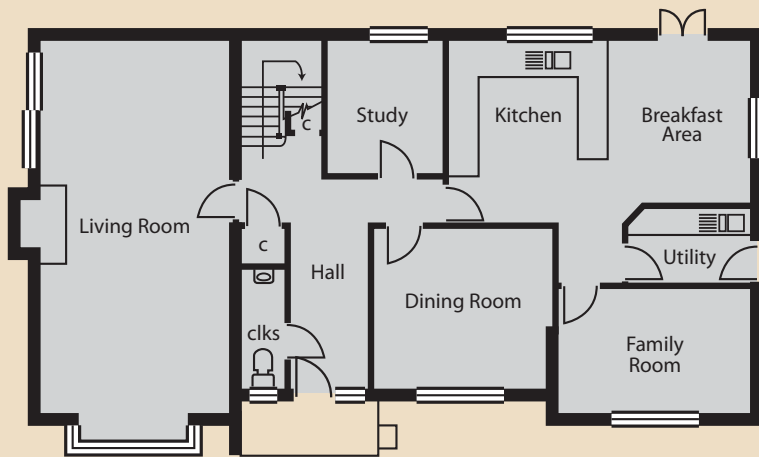

#### Specifications

Living Room + bay	3975 x 7625mm / 13'0" x 25'0"
Study	2375 x 2675mm / 7'9" x 8'9"
Dining Room	3625 x 3275mm / 11'10" x 10'9"
Family Room	3925 x 2575mm / 12'10" x 8'5"
Kitchen \ Breakfast Area	6225 x 3775mm / 20'5" x 12'4" (max)

### First Floor

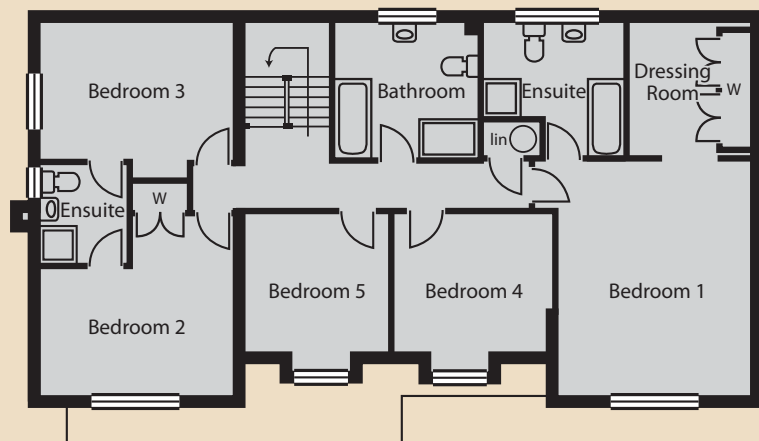

#### Specifications

Bedroom 1 + dressing room	3925 x 4825mm / 12'10" x 15'10"
Bedroom 2 + wardrobes	3975 x 3775mm / 13'0" x 12'4" (max)
Bedroom 3	3975 x 2585mm / 13'0" x 8'5"
Bedroom 4	3325 x 3275mm / 10'11" x 10'9" (max)
Bedroom 5	3075 x 3275mm / 10'1" x 10'9" (max)